



## Biotrax Testing Laboratories, Inc.

3580 Harlem Road, Suite 2  
Cheektowaga, NY 14215  
716-651-0146  
Lab Submittals - analysis@biotrax.net

**Report #:** CBD Report 01071  
**Company:** Jade's Botanical Garden  
**Account:**  
**Phone:** 716-249-1630  
**Contact:** Jeanette Alston-Hawkins  
  
**Phone:**  
**Email:**

**Sample Name:** CBD Soap: Lavender  
**Sample ID:** 21-0420D  
**Batch:** Analysis20210421-1.lcb  
**Batch / Lot Code**  
**Vial ID:** 1-3  
**Sample Type:** Soap  
**Serving Size (Grams):** 5ul  
**Level:** 0

**Sample Amount:** 395mg  
**Extraction Vol.:** 20mL  
**Dilution Factor:** .05  
**Date Acquired:** 4/20/2021 9:56  
**Acquired by:** Steven P Heine  
**Date Processed:** 4/19/2021 12:12 PM  
**Processed by:** Steven P Heine  
**Method Filename:** HighSensitivity.lcm



### Potency Analysis Chart

Detector A 220nm

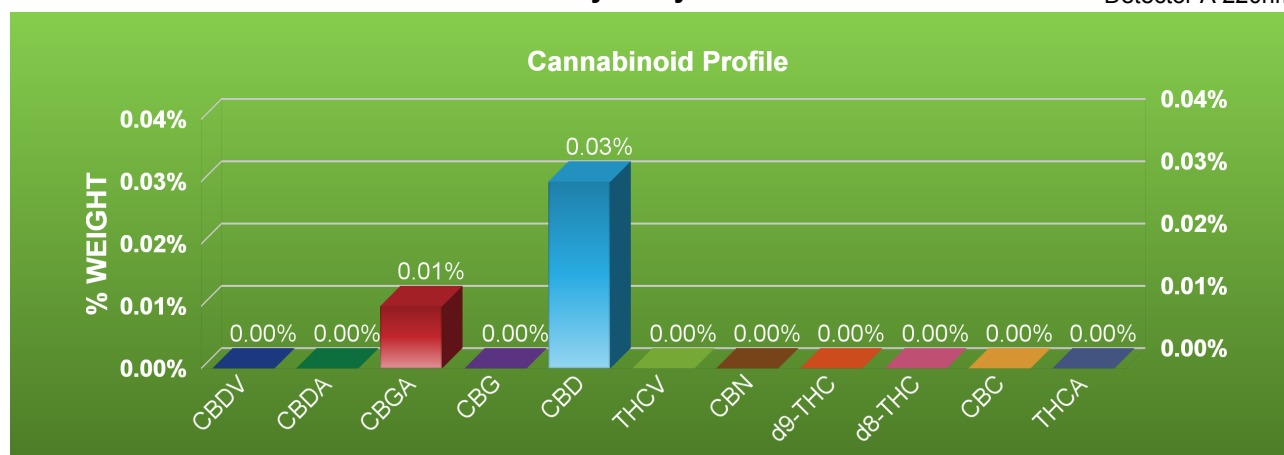

### Data Output

Detector A			
ID#	Name	Conc %	Weight %
1	CBDV	0.000	0.00%
2	CBDA	0.000	0.00%
3	CBGA	31.342	0.01%
4	CBG	0.000	0.00%
5	CBD	66.658	0.03%
6	THCv	0.000	0.00%
7	CBN	0.000	0.00%
8	d9-THC	0.000	0.00%
9	d8-THC	0.000	0.00%
10	CBC	0.000	0.00%
11	THCA	0.000	0.00%

Total THC/CBD	Weight %	mg/g
Total THC	0.00%	0
Total CBD	0.03%	0.32

\* CBD compliance for Total THC for Hemp-Derived CBD for Edibles, Tinctures, and Oils <0.3 %

### Approval

QA Review *Edward Lukaszek*

Date Processed 4/19/2021 12:12 PM

### Disclaimer

The results within this report apply only to the product tested and batched under the batch number identified above. These test results are for the exclusive use of the above named individual or entity. This report must not be altered, and may not be reproduced, except in their entirety, without written consent of Biotrax Testing Laboratories, Inc. Requests for information regarding these results should be referred to the aforementioned individual or entity.