



Biotrax Testing Laboratories, Inc.

3580 Harlem Road, Suite 2
Cheektowaga, NY 14215
716-651-0146
Lab Submittals - analysis@biotrax.net

Report #: CBD Report 00452
Company: Jade's Botanical Garden
Account:
Phone: 716-249-1630
Contact: Jeanette Alston-Hawkins

Phone:
Email:

Sample Name: CBD Oil 500mg Sample Amount: 82mg
Sample ID: 20-0829A3 Extraction Vol.: .9mL
Batch: Analysis20200902_141653.lcb Dilution Factor: 1000
Batch Name: Date Acquired: 8/29/2020 10:30
Vial ID: 1-12 Acquired by: Steven P Heine
Sample Type: Oil Date Processed: 9/3/2020 9:12 AM
Serving Size (Grams): NA Processed by: Steven P Heine
Level: 1 Method Filename: HighThroughput.lcm



Potency Analysis Chart

Detector A 220nm

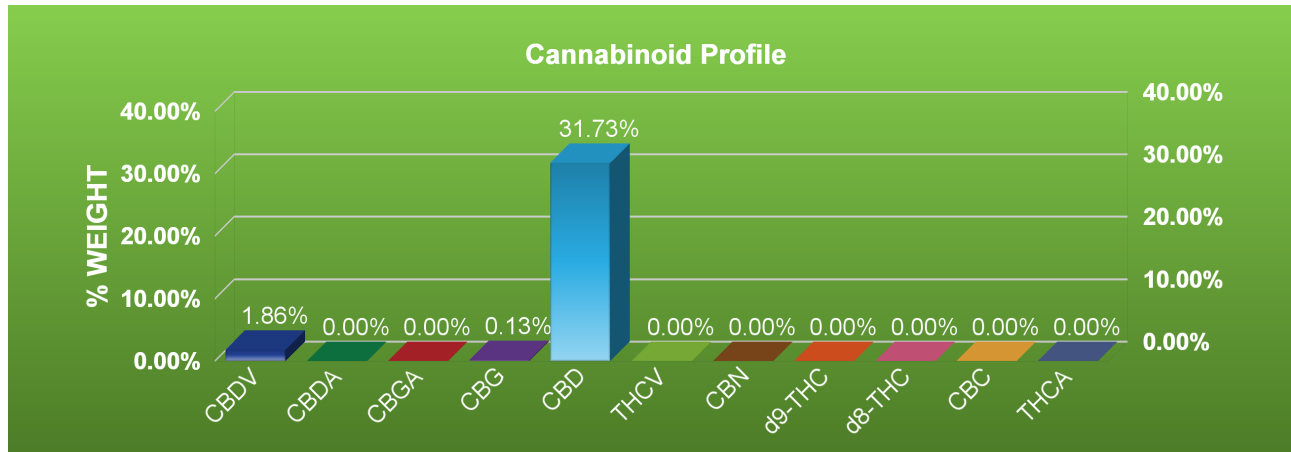

Data Output

Detector A			
ID#	Name	Conc %	Weight %
1	CBDV	5.525	1.86%
2	CBDA	0.000	0.00%
3	CBGA	0.000	0.00%
4	CBG	0.378	0.13%
5	CBD	94.097	31.73%
6	THCV	0.000	0.00%
7	CBN	0.000	0.00%
8	d9-THC	0.000	0.00%
9	d8-THC	0.000	0.00%
10	CBC	0.000	0.00%
11	THCA	0.000	0.00%

Total THC/CBD	Weight %	mg/g
Total THC	0.00%	0
Total CBD	31.73%	317.29

Total CBD per bottle: 897mg

* CBD compliance for Total THC for Hemp-Derived CBD for Edibles, Tinctures, and Oils <0.3 %

Approval

QA Review *Edward Lukaszek*

Date Processed 9/3/2020 9:12 AM

Disclaimer

The results within this report apply only to the product tested and batched under the batch number identified above. These test results are for the exclusive use of the above named individual or entity. This report must not be altered, and may not be reproduced, except in their entirety, without written consent of Biotrax Testing Laboratories, Inc. Requests for information regarding these results should be referred to the aforementioned individual or entity.

Medicine Creek Analytics Certificate of Analysis

3700 Pacific HWY E, Ste 400, Fife, WA 98424
 WA State I502 Certification 0018 | ISO 17025 91428 | Accreditation #91428



Sample **7091132**

#COC/INVOICE: 2633-20

Laboratory ID	200918-010	Matrix	Topical
Licensee License	0003	Address	14797 NE 95th St, Redmond, WA, 98052
Sampled	-	Name	Confidence Analytics
Received	Sep 18, 2020	Reported	Sep 24, 2020
Analyses executed	MET		

MET - Heavy Metals Detection Analysis

Analyzed Sep 24, 2020 | Instrument ICP-MS

Analyte	LOD ug/5g	LOQ ug/5g	Result ug/5g	WRL ug/5g	Analyte	LOD ug/5g	LOQ ug/5g	Result ug/5g	WRL ug/5g
Arsenic (As)	0.02	0.06	ND	10	Cadmium (Cd)	0.01	0.04	ND	4.1
Lead (Pb)	0.01	0.02	ND	6	Mercury (Hg)	0.02	0.07	ND	2

Sample photography



Report prepared for: Jade's Botanical Garden
 support@jadesbotanicalgarden.com
 CBD Oil 500 mg

NR Not Reported
 ND Not Detected
 <LOD Below Lod
 NT Not Tested
 LOD Limit of Detection
 LOQ Limit of Quantification
 DET Detected below quantitation limit
 CFU/g Colony Forming Units per 1 gram
 TNTC Too Numerous to Count
 mg/g Milligrams per gram
 ppm Parts per million
 WRL Washington Regulatory Limit



Authorized Signature

 Kyle Shelton
 Thu, 24 Sep 2020 15:54:42 -0700